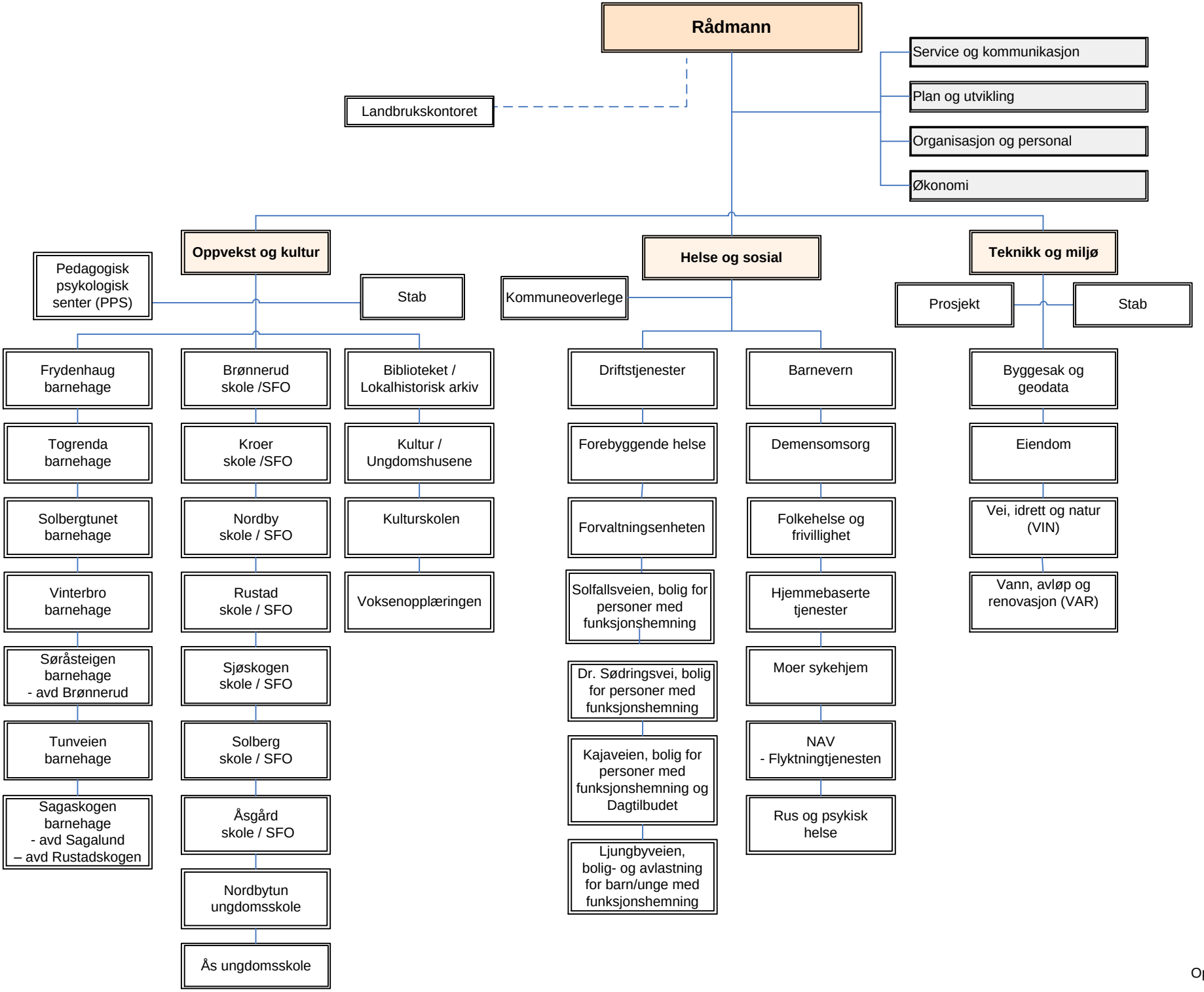

Oppdatert 01.08.2017